O salutaris hostia

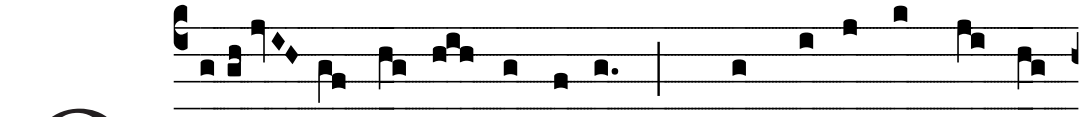

O sa- lu- ta- ris hosti- a, quae caeli pandis o-

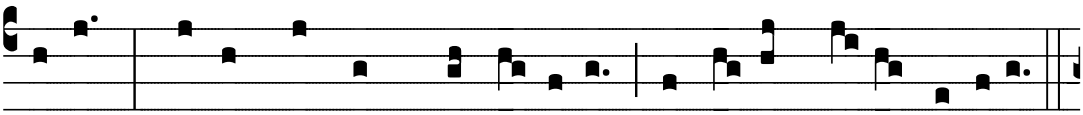

sti- um, bella premunt hosti- li- a; da robur, fer auxi-li-um.

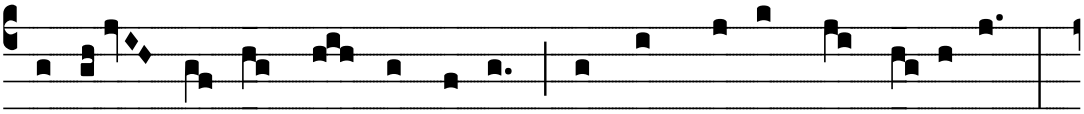

Uni tri-noque Domino sit sempi-ter-na glo-ri- a:

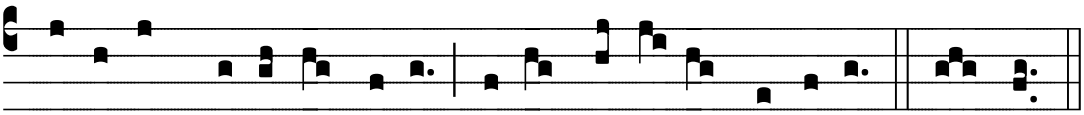

qui vi-tam sine termino nobis donet in patri- a. A- men.

Ostia salutare,
che apri la porta del cielo;
ci incalzano aspre battaglie;
dacci forza, portaci aiuto.

Al Signore uno e trino
sia gloria eterna:
ci doni la vita senza fine
nella patria celeste.
Amen.