# Litaniae Sanctorum

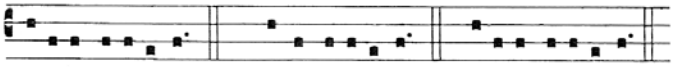

Ký-ri-e, e-lé- i-son. *ii.* Christe, e-lé- i-son. *ii.* Kýri- e, e-lé- i-son. *ii.*

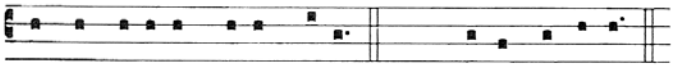

Sancta Ma-rí- a, Ma-ter **De-** i, ℟. O-*ra pro* **no**-bis.

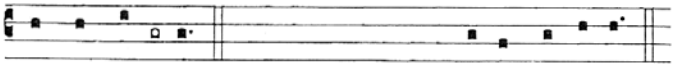

Sancte **Mí**cha- el, ℟. O-*ra pro* **no**-bis.

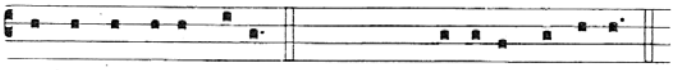

Sancti Ange- li **De-** i, ℟. O-rá-*te pro* **no**-bis.

Sancte Ioánnes Bap**tí**sta, o*ra pro* **no**bis.
Sancte **Io**seph, o*ra pro* **no**bis.
Sancti Petre et **Pau**le, orá*te pro* **no**bis.
Sancte An**dré**a, o*ra pro* **no**bis.
Sancte Io**án**nes, o*ra pro* **no**bis.
Sancta María Magdaléna, o*ra pro* **no**bis.
Sancte **Sté**phane, o*ra pro* **no**bis.
Sancte Ignáti Antio**ché**ne, o*ra pro* **no**bis.
Sancte Lau**rén**ti, o*ra pro* **no**bis.
Sanctæ Perpétua et Fe**lí**citas, orá*te pro* **no**bis.
Sancta **A**gnes, o*ra pro* **no**bis.
Sancte Gre**gó**ri, o*ra pro* **no**bis.
Sancte Augus**tí**ne, o*ra pro* **no**bis.
Sancte Atha**ná**si, o*ra pro* **no**bis.
Sancte Ba**sí**li, o*ra pro* **no**bis.
Sancte Mar**tí**ne, o*ra pro* **no**bis.
Sancte Bene**dí**cte, o*ra pro* **no**bis.
Sancti Francísce et Do**mí**nice, orá*te pro* **no**bis.
Sancte Fran**cí**sce (Xavier), o*ra pro* **no**bis.
Sancte Ioánnes Ma**rí**a (Vianney), o*ra pro* **no**bis.
Sancta Catha**rí**na (Senénsis), o*ra pro* **no**bis.
Sancta Te**ré**sia (de Avila), o*ra pro* **no**bis.
Omnes Sancti et Sanctæ **Dei**, orá*te pro* **no**bis.

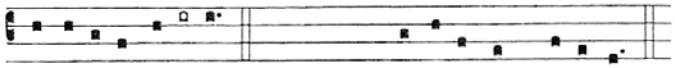

Pro-pí-*ti- us* **e-** sto, ℟. Lí-be-ra nos, Dómi-ne.

Ab *omni* **ma**lo, líbera nos, Dómine.
Ab om*ni pec*cá**to**, líbera nos, Dómine.
A mor*te per*pé**tu**a, líbera nos, Dómine.
Per incarnati*ónem* **tu**am, líbera nos, Dómine.
Per mortem et resurrecti*ónem* **tu**am, líbera nos, Dómine.
Per effusiónem Spí*ritus* **San**cti, líbera nos, Dómine.

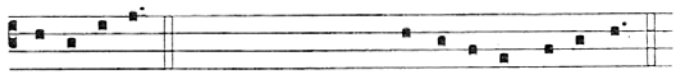

Pec*ca*-**tó**-res, ℟. Te ro-gámus, audi nos.

---

*Si adsunt baptizandi :*
Ut hos eléctos per grátiam Baptísmi
regeneráre *di***gné**ris, te rogámus, audi nos.

*Si non adsunt baptizandi :*
Ut hunc fontem, regenerándis tibi fíliis, †
grátia tua sanctificáre *di***gné**ris, te rogámus, audi nos.

---

Iesu, Fili De*i* **vi**vi, te rogámus, audi nos.

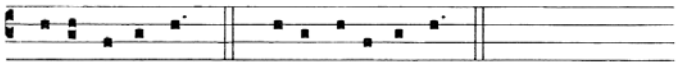

Christe, audi nos. *ii.* Christe, exáudi nos. *ii.*